

PLAN SHOWING THE PROPOSED CONSTRUCTION OF A RESIDENTIAL BUILDING AT S.NO.101/3, PLOT NO.10P OF KANTHARUBAN NAGAR, POONAMALLEE VILLAGE, SRIPERUMBUDUR TALUK, POONAMALLEE TOWN PANCHAYAT, CHENGLEPET - M.G.R. DISTRICT. SCALE : 1 INCH = 8 FEET (1:100)

REFERENCE		
D - DOOR	3'-3" x 7'-0"	1.00 x 2.13 M
D ₁ - DOOR	3'-0" x 7'-0"	0.91 x 2.13
D ₂ - DOOR	2'-6" x 7'-0"	0.76 x 2.13
W - WINDOW	4'-0" x 4'-0"	1.22 x 1.22
W ₁ - WINDOW	3'-0" x 4'-0"	0.91 x 1.22
V - VENTILATOR	2'-0" x 2'-0"	0.61 x 0.61

PROPOSED WORK	
EXISTING ROAD	
SITE BOUNDRY	

TOTAL PLOT AREA : 1210 SFT (OR) 112.40 M²
 GROUND FLOOR PRO. AREA : 391.55 SFT (OR) 36.37 M²
 F.S.I. 0.32 COVERAGE : 32.35%

Prop
26/8/92
 OWNER

M.R. Deena Kumar
M. R. DEENA KUMAR, D.C.E.,
 Consulting Civil Engineer & Contractor,
 Madras Corporation Licensed Surveyor,
 LICENCE NO. 139
 12, SIXTH MAIN ROAD,
 JAWAHAR NAGAR, AGARAM,
 MADRAS-600082.
 LICENSED SURVEYOR.

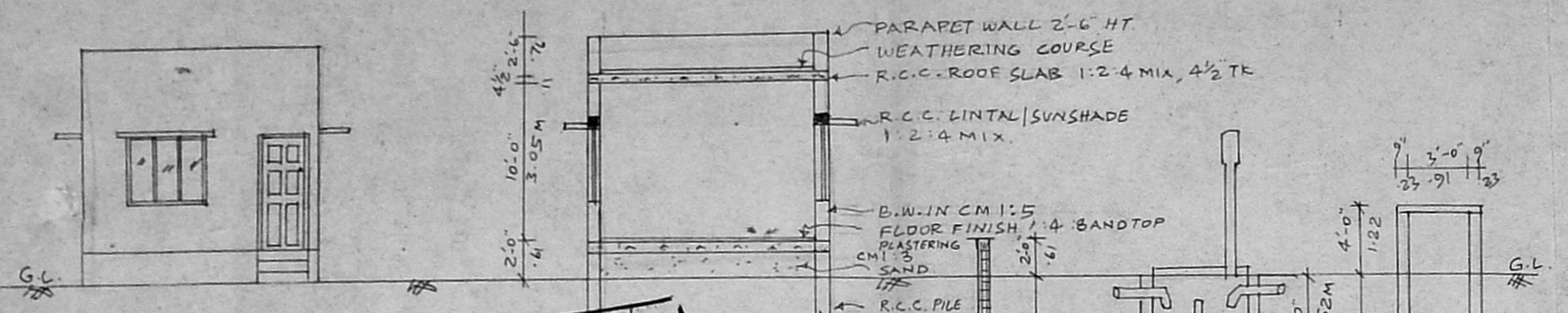

ELEVATION

SECTION ON AB

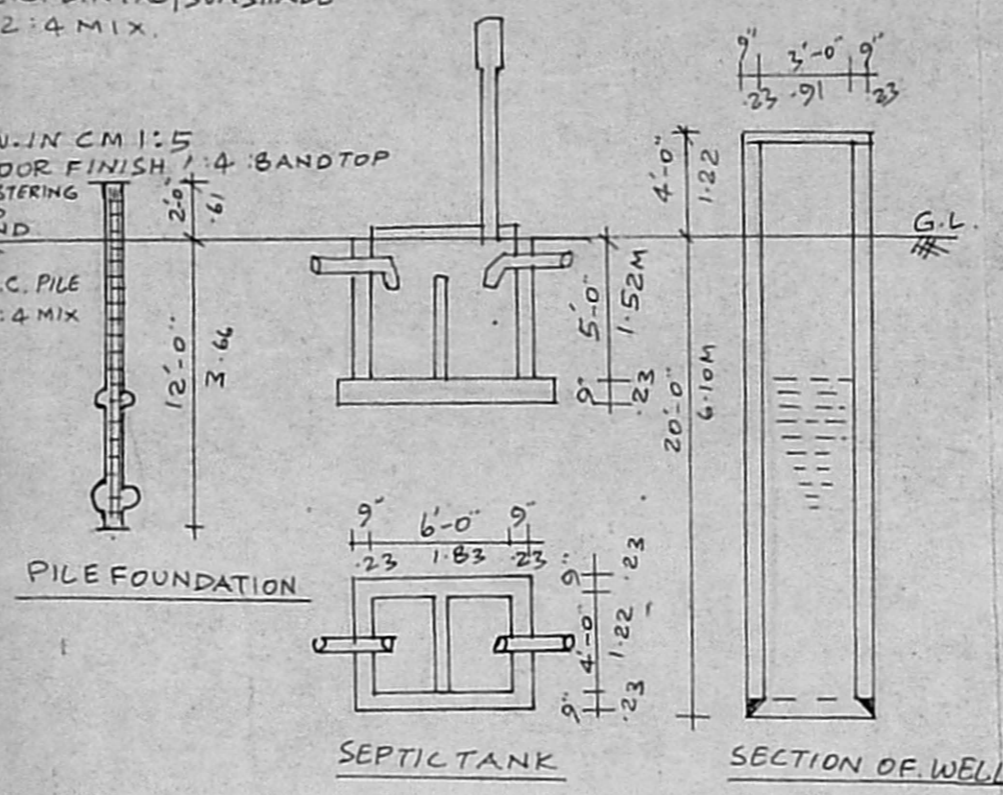

PILE FOUNDATION

SEPTIC TANK

SECTION OF WELL

Planning Permit No. *A/1748/92*
APPROVED
 SUBJECT TO THE CONDITIONS IN THIS OFFICE LETTER
 No. *A3/14336/92* Dtd. *11/9/92*
 FOR MEMBER SECRETARY,
 MADRAS METROPOLITAN
 DEVELOPMENT AUTHORITY,
 MADRAS - 600 008.

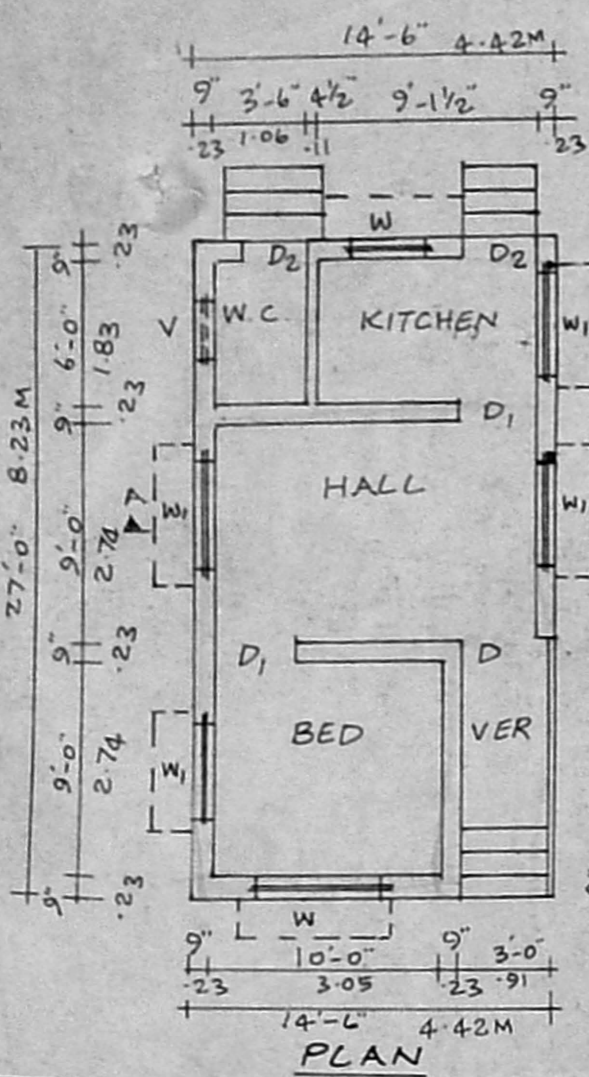

PLAN

SITE PLAN
 SCALE 1" = 16' (1:200)

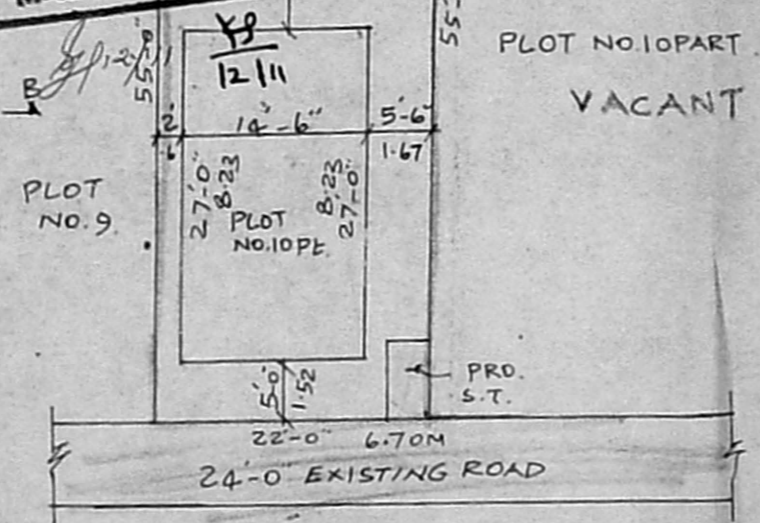

KEY PLAN
 NOT TO SCALE